

**PROPOSED RESIDENTIAL FLATS AT**  
**DOOR NO. 16, SADHULLAH STREET,**  
**T. NAGAR, MADRAS - 600 017.**  
**T. S. NO. 7436/3, MAMBALAM DIVISION,**  
**BLOCK NO. 131.**  
**CORPORATION DIVISION:**  
**NEW NO: 137, ZONE: 9.**  
**OLD DIVISION NO: 140, ZONE: 10.**  
**FOR: MRS. C. SAKUNTHALAI AND**  
**OTHERS**

**AREA DETAILS:** (21/11/95)

GROUND FLOOR AREA	58 FT	58 M
FIRST FLOOR AREA	3537.125	328.73
SECOND FLOOR AREA	3537.125	328.73
THIRD FLOOR AREA	3537.125	328.73
TOTAL AREA	14148.50	1304.92
SITE AREA	9473.00	880.39
P-1 [1.5 TIMES]	14224.50	1328.59

**SPECIFICATIONS:**

COLUMN FOOTING FOUNDATION LAID OVER THE SAND FILLING AND R.C.C. 1:4:8 MIX. ALL COLUMNS ARE CONNECTED WITH PLINTH BEAMS AND ROOF BEAMS. P.C.C. 1:4:8 LAID OVER THE SAND FILLING FOR MOSAIC FLOORING. BRICKWORK IN BASEMENT AND SUPER STRUCTURE WITH C.M. 1:5 MIX. ALL WALLS, COLUMNS AND CEILINGS ARE PLASTERED WITH C.M. 1:5 MIX. R.C.C. 1:2:4 MIX LINTEL LAID OVER THE DOORS. JOINTERIES ARE MADE IN STEEL OR FIRST CLASS TEAKWOOD. ROOF COVERED BY E.C.C. 1:2:4 MIX FEET SLAB. PARAPET WALL LAID ALL ROUND THE BUILDING. WEATHERING COURSE LAID IN PROPER MIX AND SLOPE WITH WATER PROOFING COMPOUND.

**SCHEDULE OF JOINERY:**

MD	MAIN DOOR	3'6" x 7'0"
D	DOOR	3'0" x 7'0"
FD	FRENCH DOOR	2'6" x 7'0"
W	WINDOW	6'0" x 4'6"
KW	KITCHEN WINDOW	4'0" x 6'6"
V	VENTILATOR	2'0" x 3'0"

**COLOUR INDEX:**

PROPOSED BUILDING	—
SITE BOUNDARY LINE	—
EXISTING ROAD	—

SCALE: 1"=8'-0"      DATE: 13-06-95

DELT: A ARUNUDAM      CHKD:

OWNER:

MR. D. HARIKRISHNAN, [POWER AGENT]

LICENSED SURVEYOR:

Er. B. VIJAYAKUMAR, B.S., (Civil & M.E. Engg.)  
 Chartered Consulting Engineer & Civil Surveyor,  
 Class I, No. 136, Licensed Surveyor,  
 Madras - Corporation  
 17, Parthasarathy Nagar, III St. West,  
 Adambakkam, Madras-500 083, Ph: 2345088

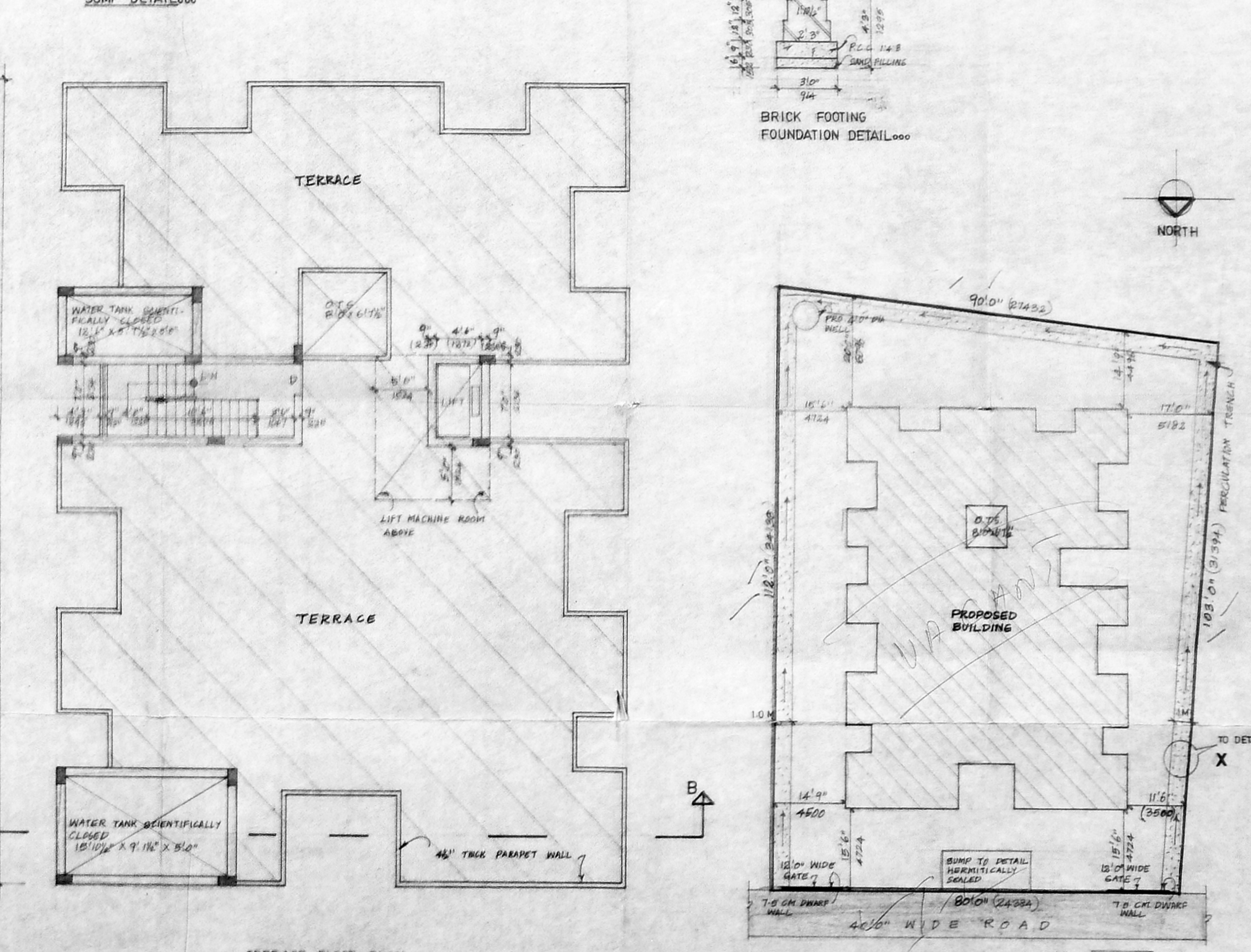
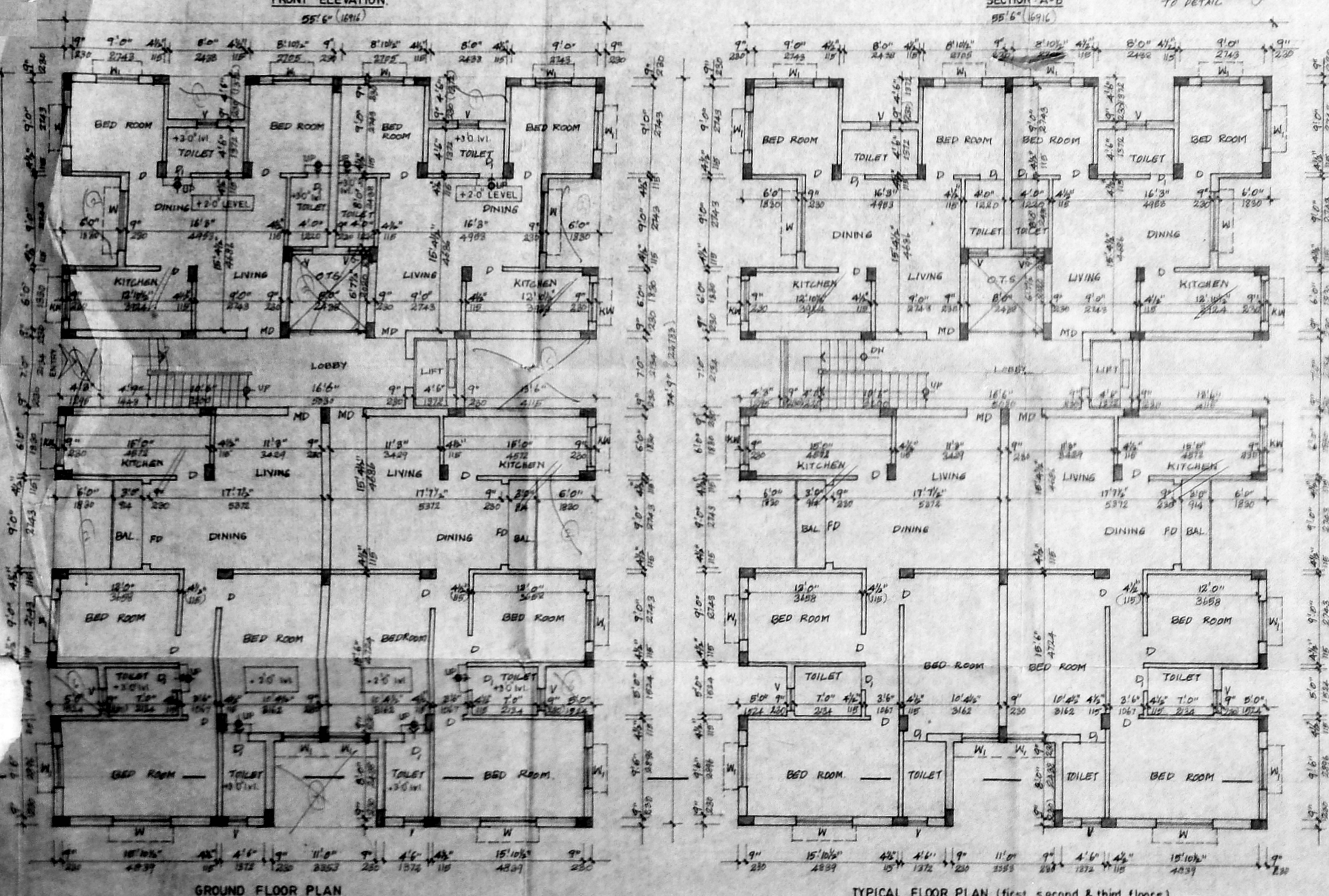
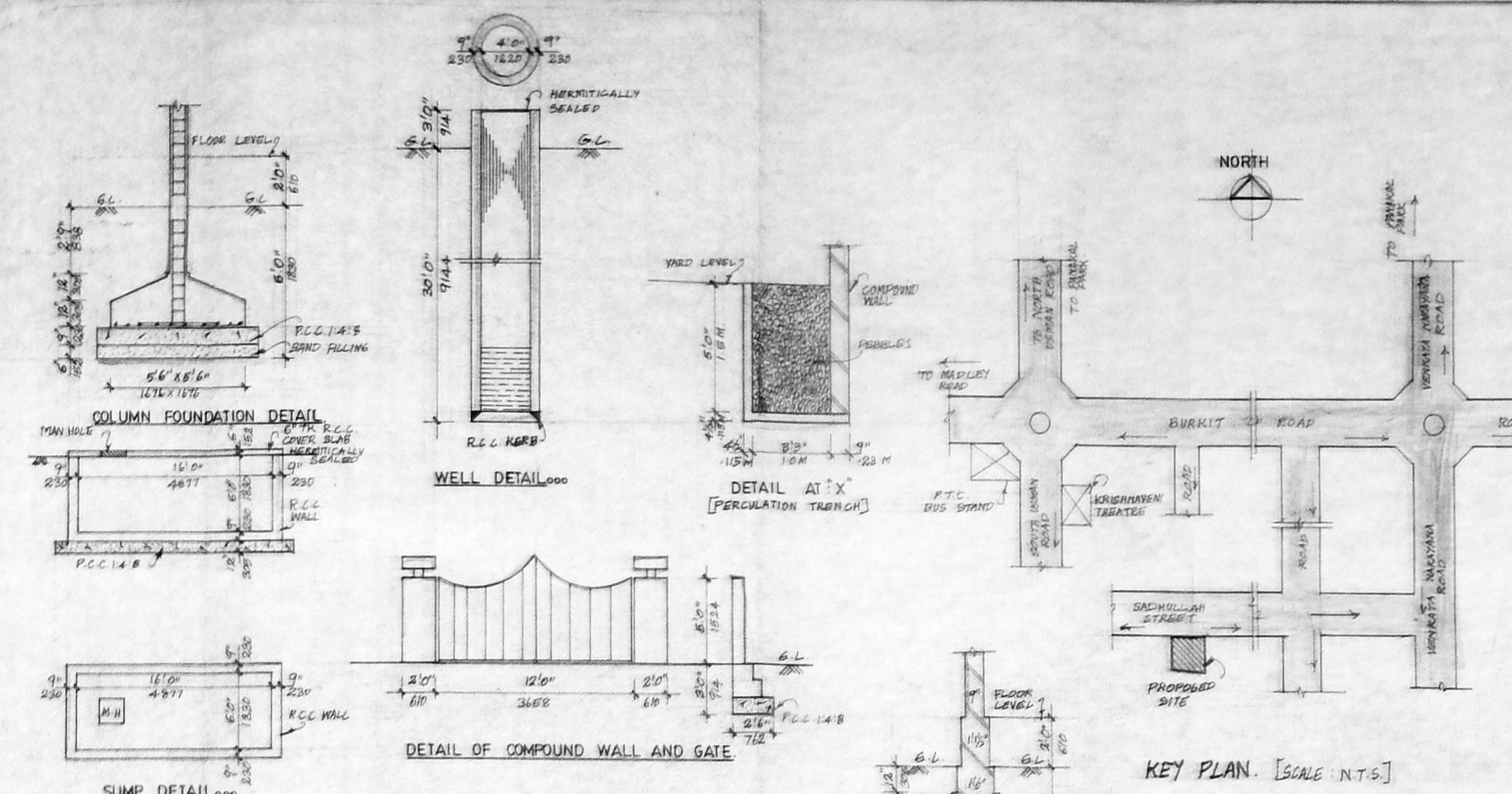
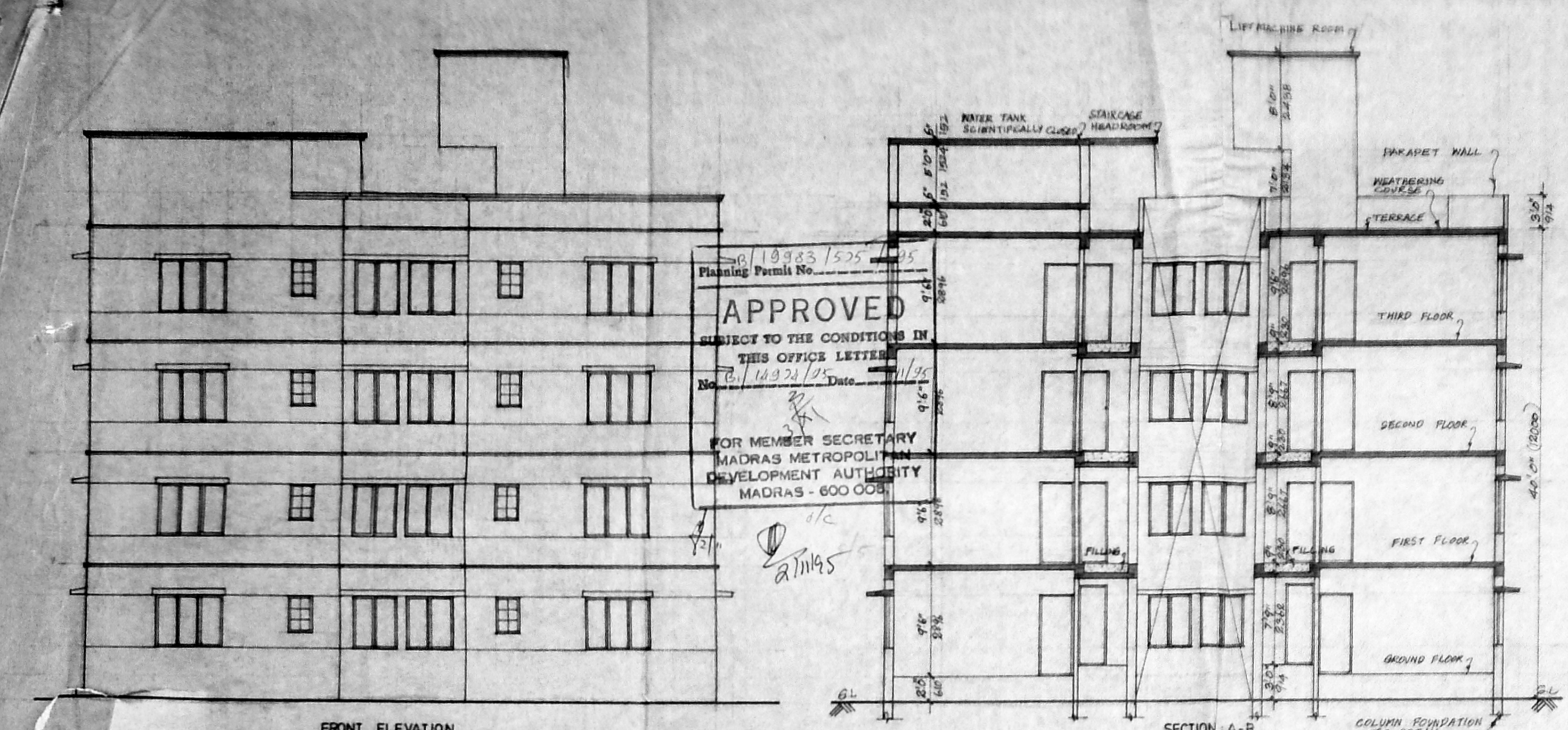

SITE PLAN (scale = 1"=16'-0") 1:200